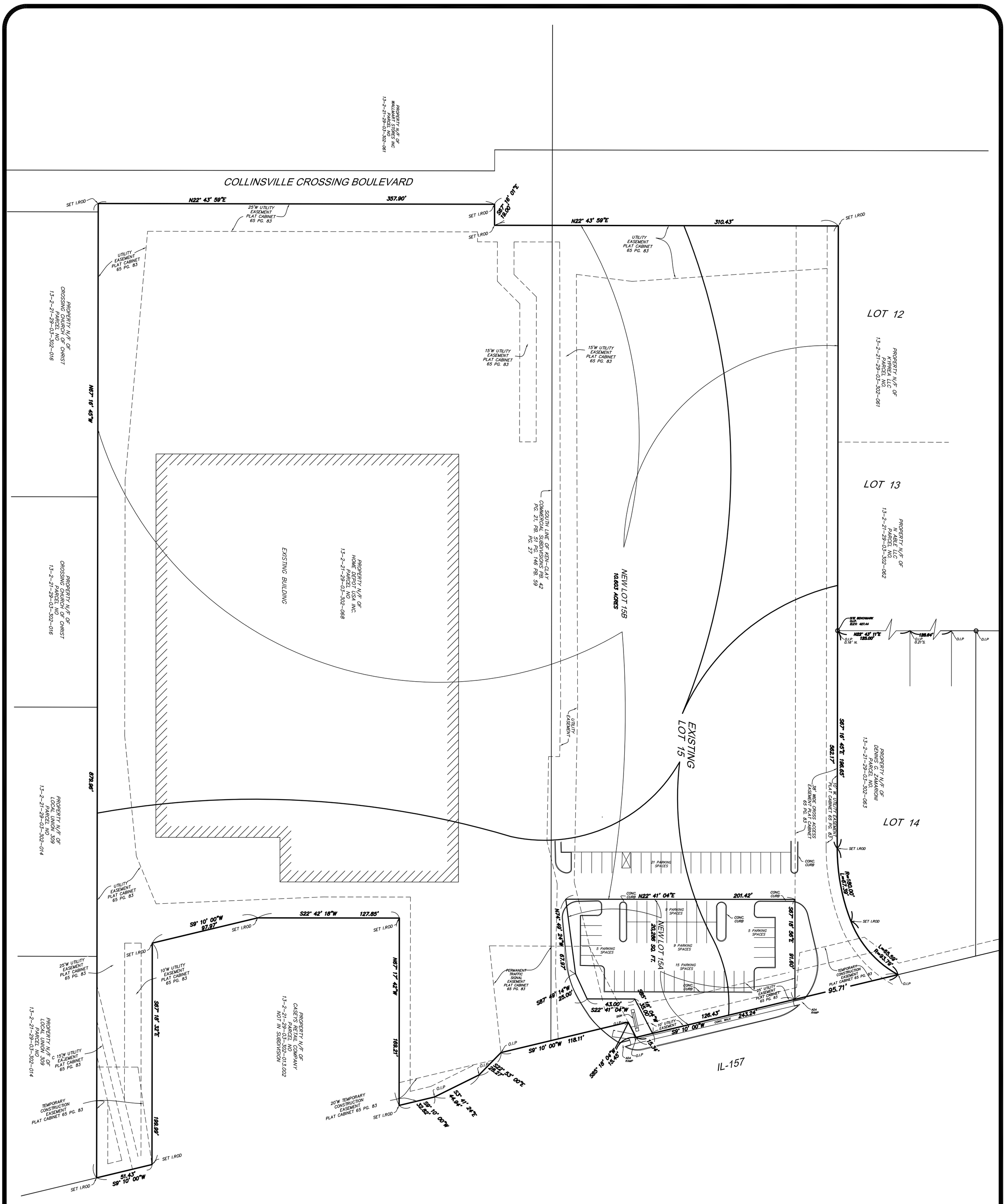

Date: 10/25/2016 ©
Project Number: 16126
File Name:
Drawn By: NJN
Check By: NJN
Sheet 2/2

LOT 15 FINAL PLAT OF COLLINSVILLE CROSSING MADISON CO. ILL.

Seal
MO. EXPIRATION DATE: DECEMBER 31 2016
IL. EXPIRATION DATE: APRIL 30 2017
MO. CORPORATE LICENSE NO. 001347
IL. CORPORATE LICENSE NO. 184.003035

Engineered By:
DOERING ENGINEERING Inc.
CIVIL ENGINEERING • PLANNING • SURVEYING ©
Missouri Office
5030 Griffin Rd.
St. Louis, Missouri 63128
Telephone: (314) 487-6913
Fax: (314) 843-1718

Revised	Comment